# TOO FAST FOR LOVE

## As recorded by MÖTLEY CRÜE
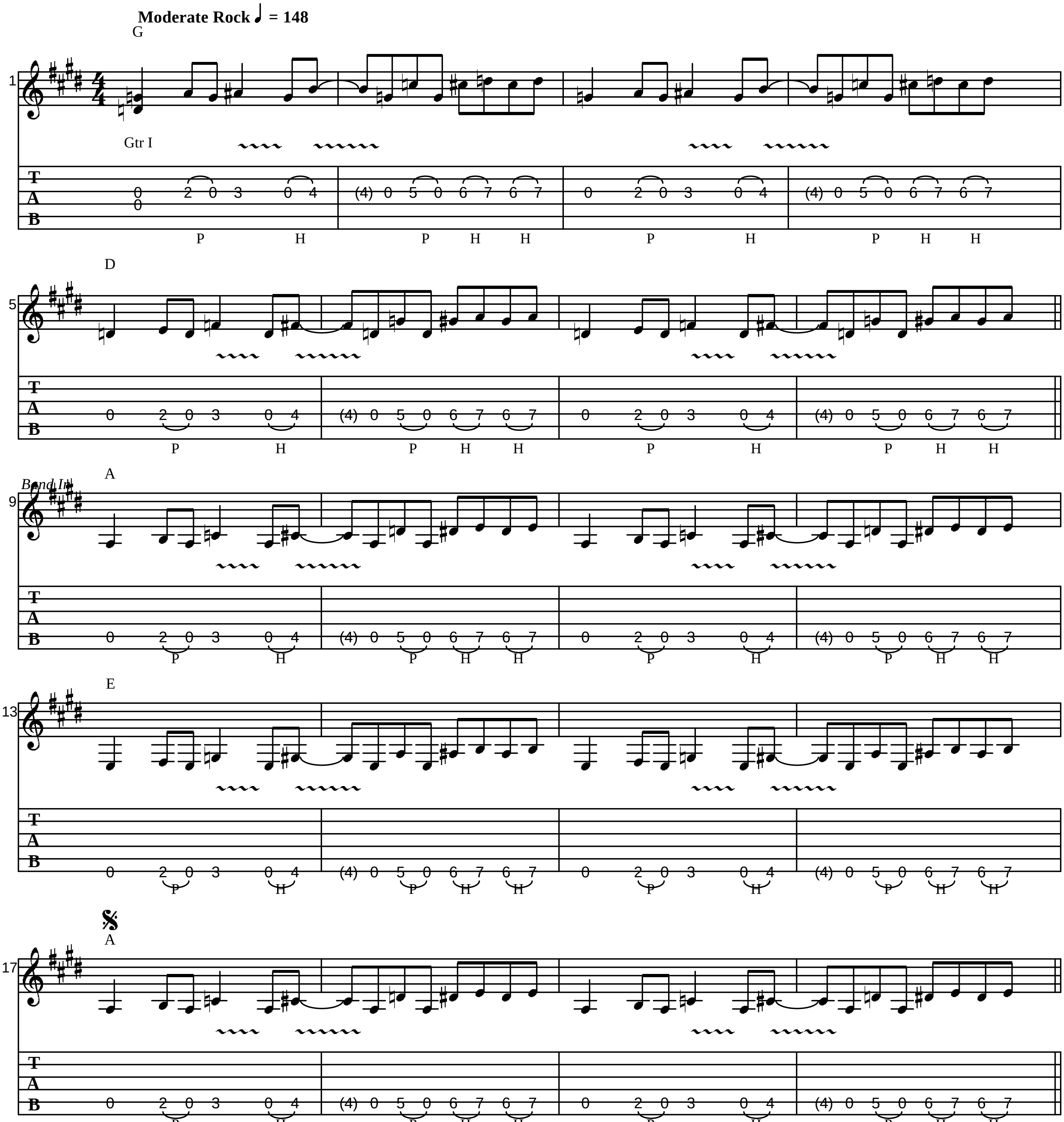
(From the 1982 Album TOO FAST FOR LOVE)

*Transcribed by DeVampyr*

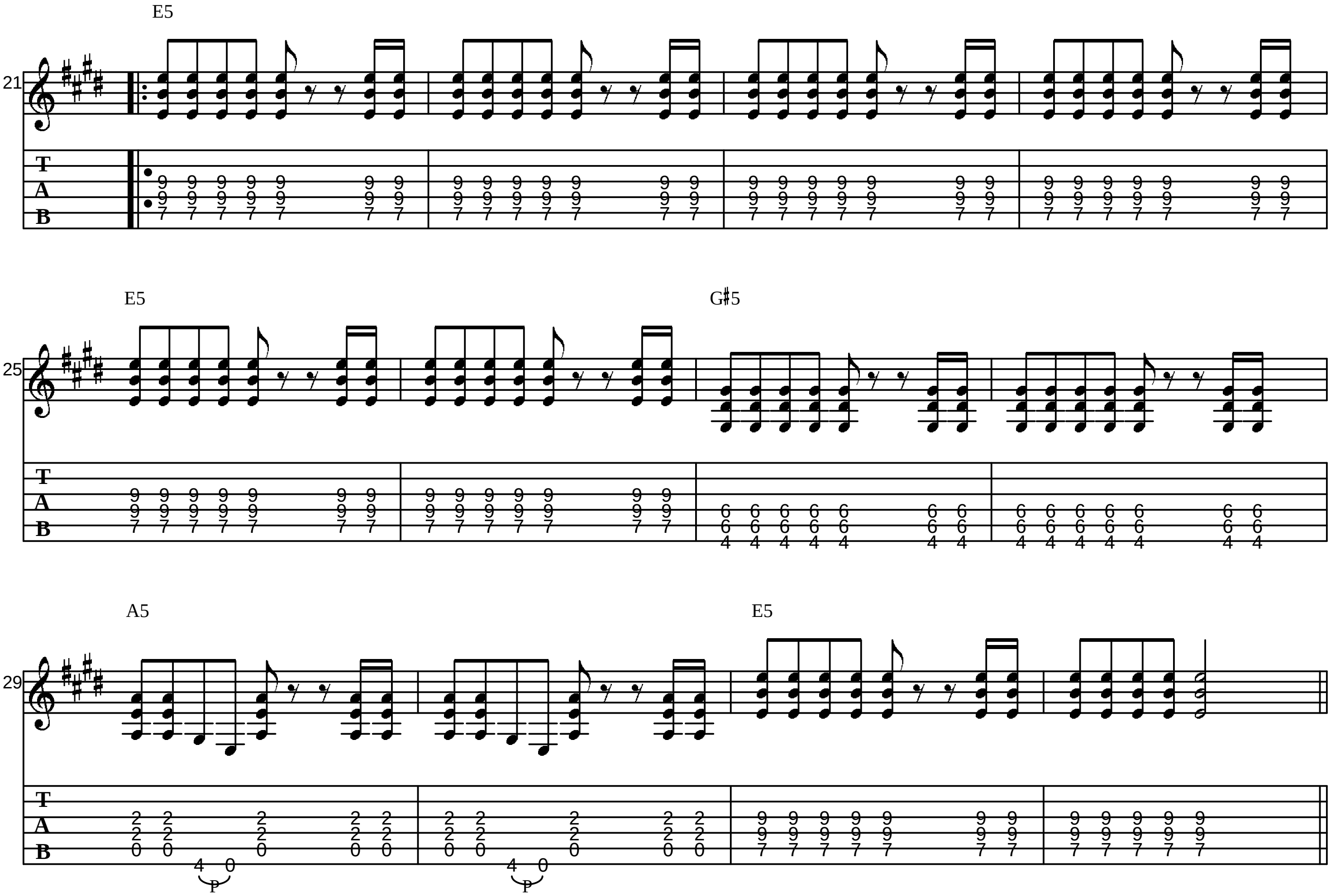
*All guitars tuned down 1 whole step - DGCFAD*

*Words and Music by Nikki Sixx*

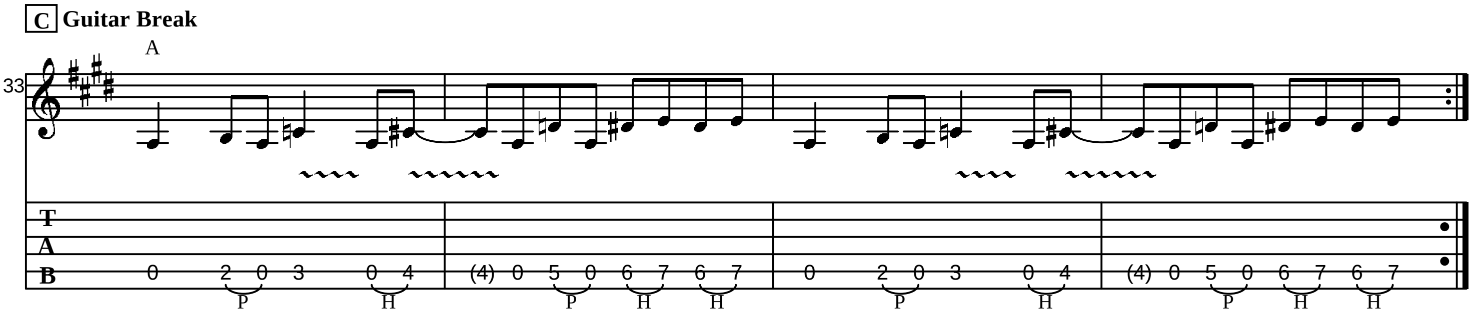
**A Intro**



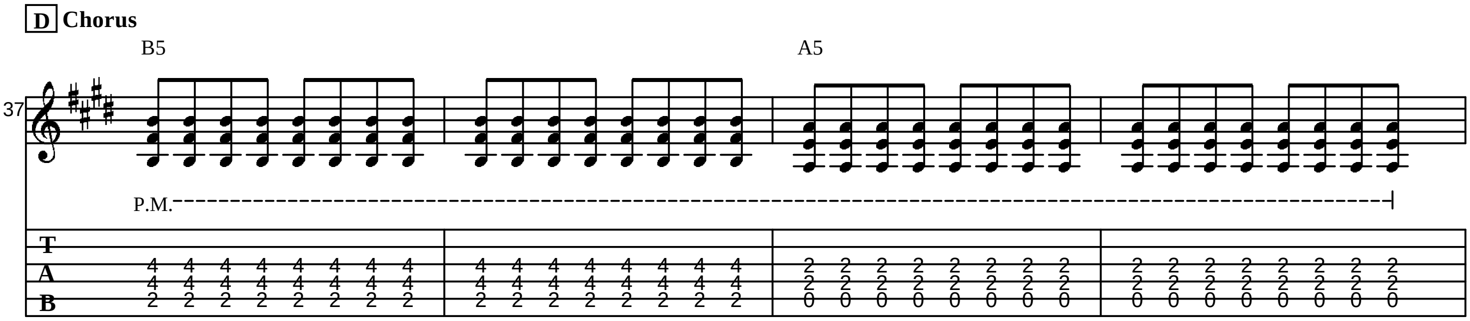
## B Verse

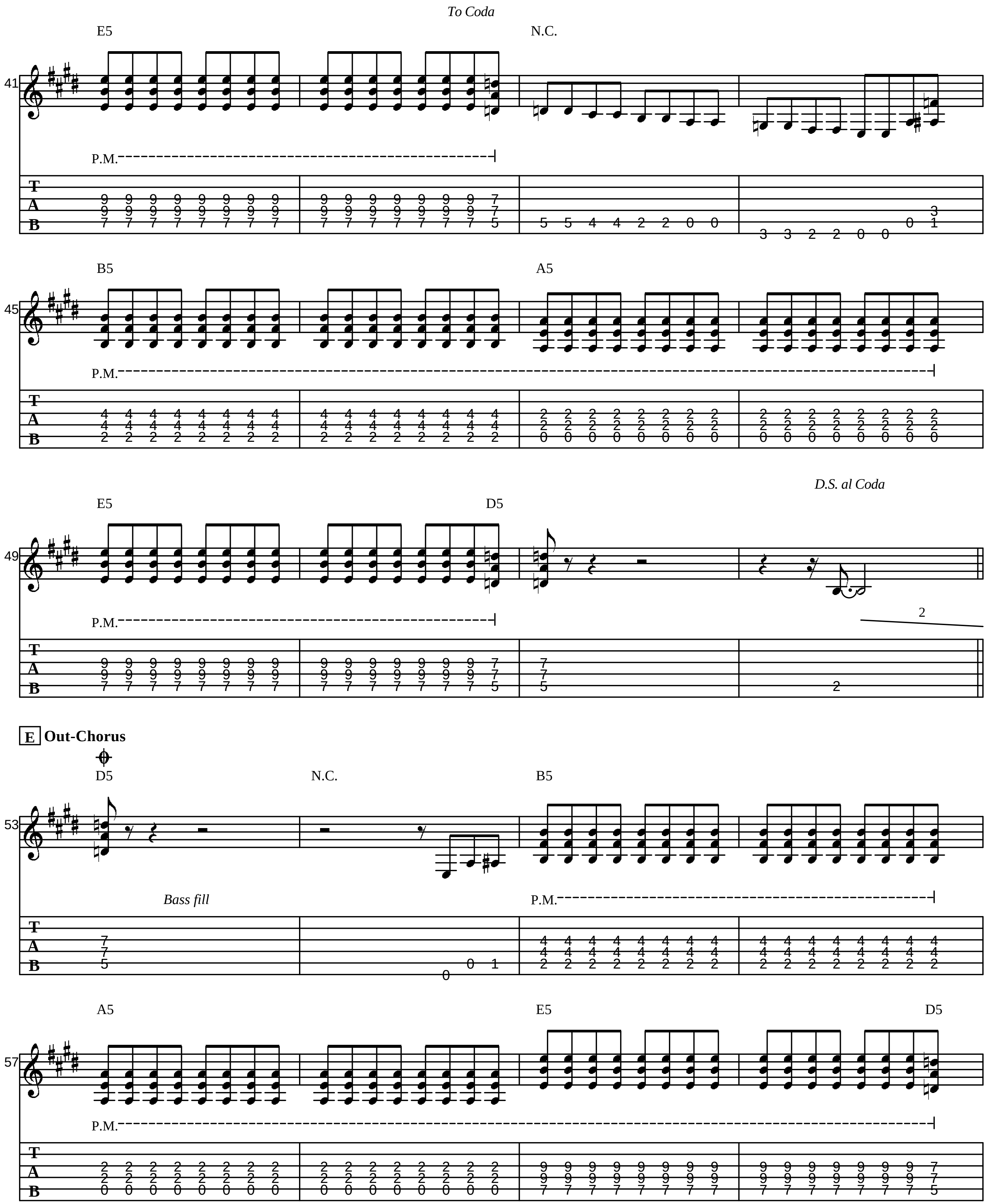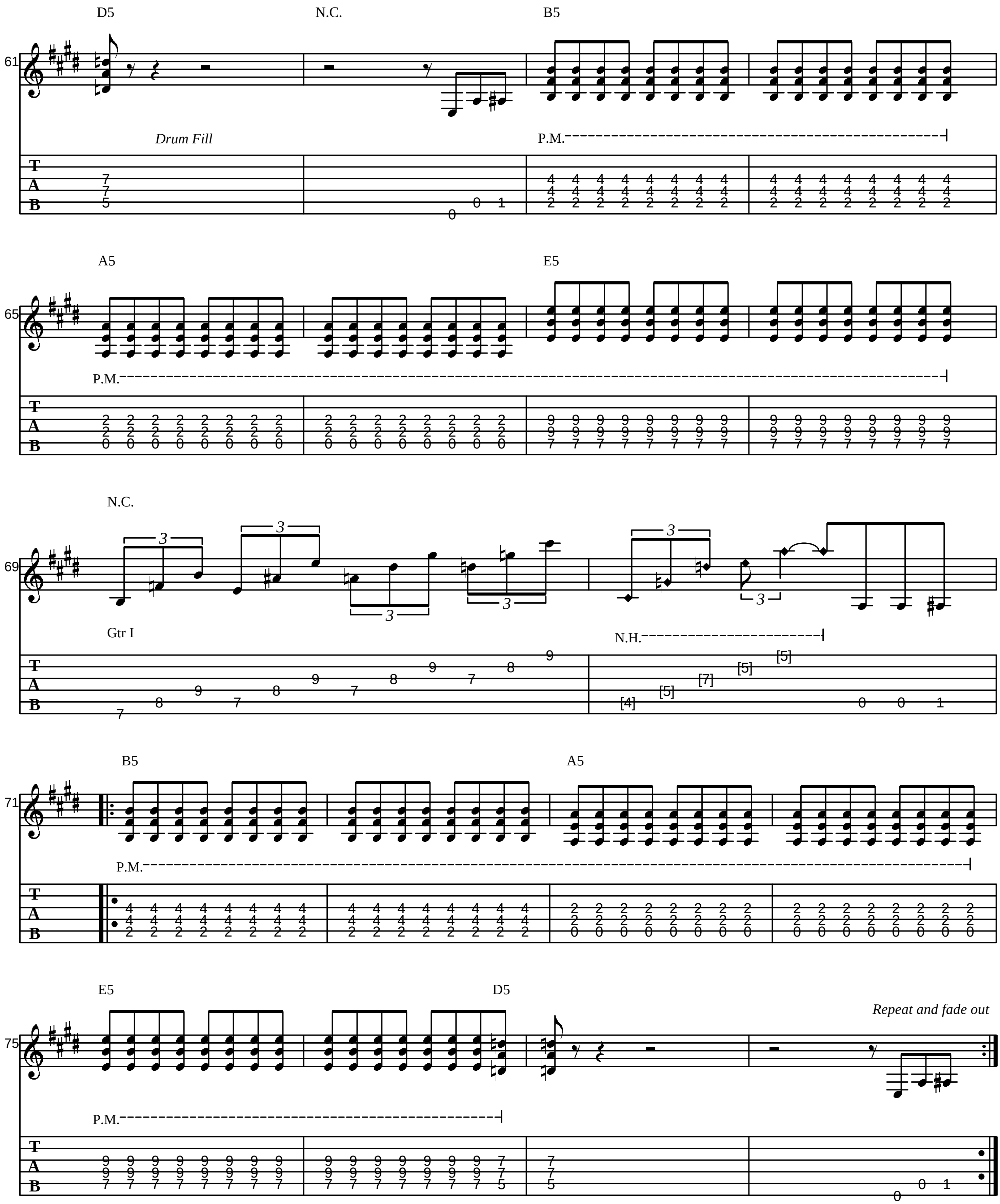



## C Guitar Break




## D Chorus




To Coda
E5
N.C.
41
P.M.
B5
A5
45
P.M.
D.S. al Coda
E5
D5
49
P.M.
E Out-Chorus
D5
N.C.
B5
53
Bass fill
P.M.
A5
E5
D5
57
P.M.


D5
N.C.
B5
Drum Fill
P.M.
A5
E5
P.M.
N.C.
Gtr I
N.H.
B5
A5
P.M.
E5
D5
Repeat and fade out
P.M.